

Site Details:

DARWEN MARKETS, DARWEN,
BB3 1BG

Client Ref: 4800227826
Report Ref: GS-3893091
Grid Ref: 369285, 422263

Map Name: Provisional

Map date: 1950-1951

Scale: 1:10,560

Printed at: 1:10,560



Surveyed 1951
Revised 1951
Edition N/A
Copyright N/A
Levelled N/A

Surveyed 1950
Revised 1950
Edition N/A
Copyright N/A
Levelled N/A



Produced by
Groundsure Insights
T: 08444 159000
E: info@groundsure.com
W: www.groundsure.com

© Crown copyright and database rights 2015 Ordnance Survey 100035207

Production date: 18 May 2017

To view map legend click here [Legend](#)



Site Details:

DARWEN MARKETS, DARWEN,
BB3 1BG

Client Ref: 4800227826
Report Ref: GS-3893091
Grid Ref: 369285, 422263

Map Name: Provisional

Map date: 1965-1966

Scale: 1:10,560

Printed at: 1:10,560



Surveyed N/A
Revised 1966
Edition N/A
Copyright 1956
Levelled N/A

Surveyed 1965
Revised 1965
Edition N/A
Copyright N/A
Levelled N/A



Produced by
Groundsure Insights
T: 08444 159000
E: info@groundsure.com
W: www.groundsure.com

© Crown copyright and database rights 2015 Ordnance Survey 100035207

Production date: 18 May 2017

To view map legend click here [Legend](#)

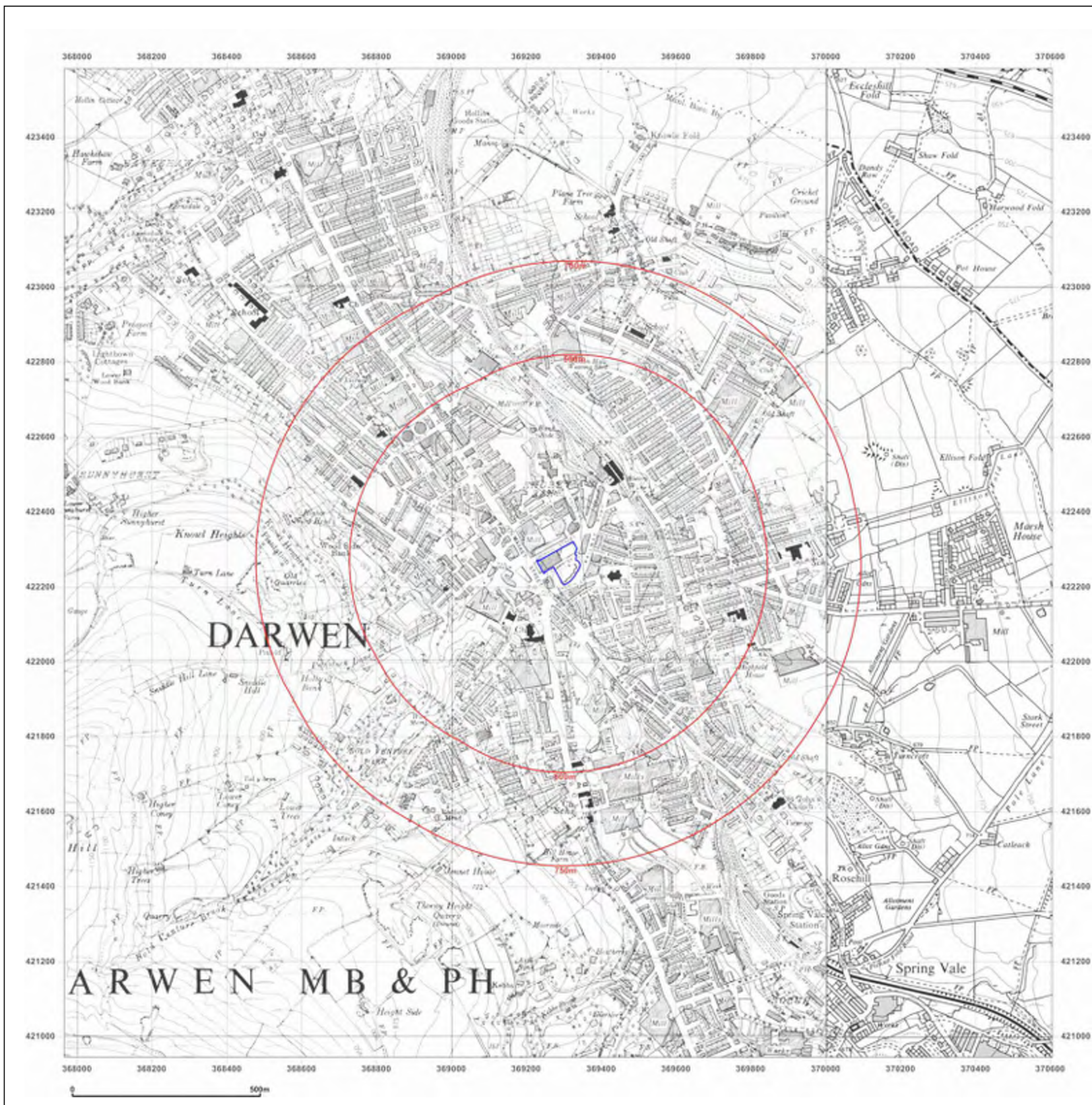

Site Details:

DARWEN MARKETS, DARWEN,
BB3 1BG

Client Ref: 4800227826
Report Ref: GS-3893091
Grid Ref: 369285, 422263

Map Name: National Grid

Map date: 1970

Scale: 1:10,000

Printed at: 1:10,000



Surveyed 1970
Revised 1970
Edition N/A
Copyright N/A
Levelled N/A

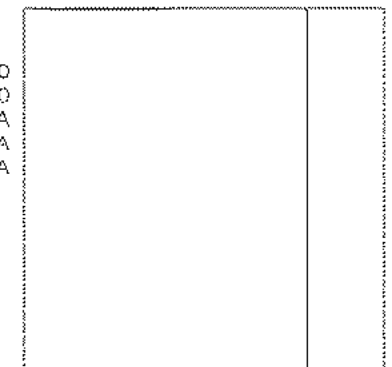

Produced by
Groundsure Insights
T: 08444 159000
E: info@groundsure.com
W: www.groundsure.com

© Crown copyright and database rights 2015 Ordnance Survey 100035207

Production date: 18 May 2017

To view map legend click here [Legend](#)

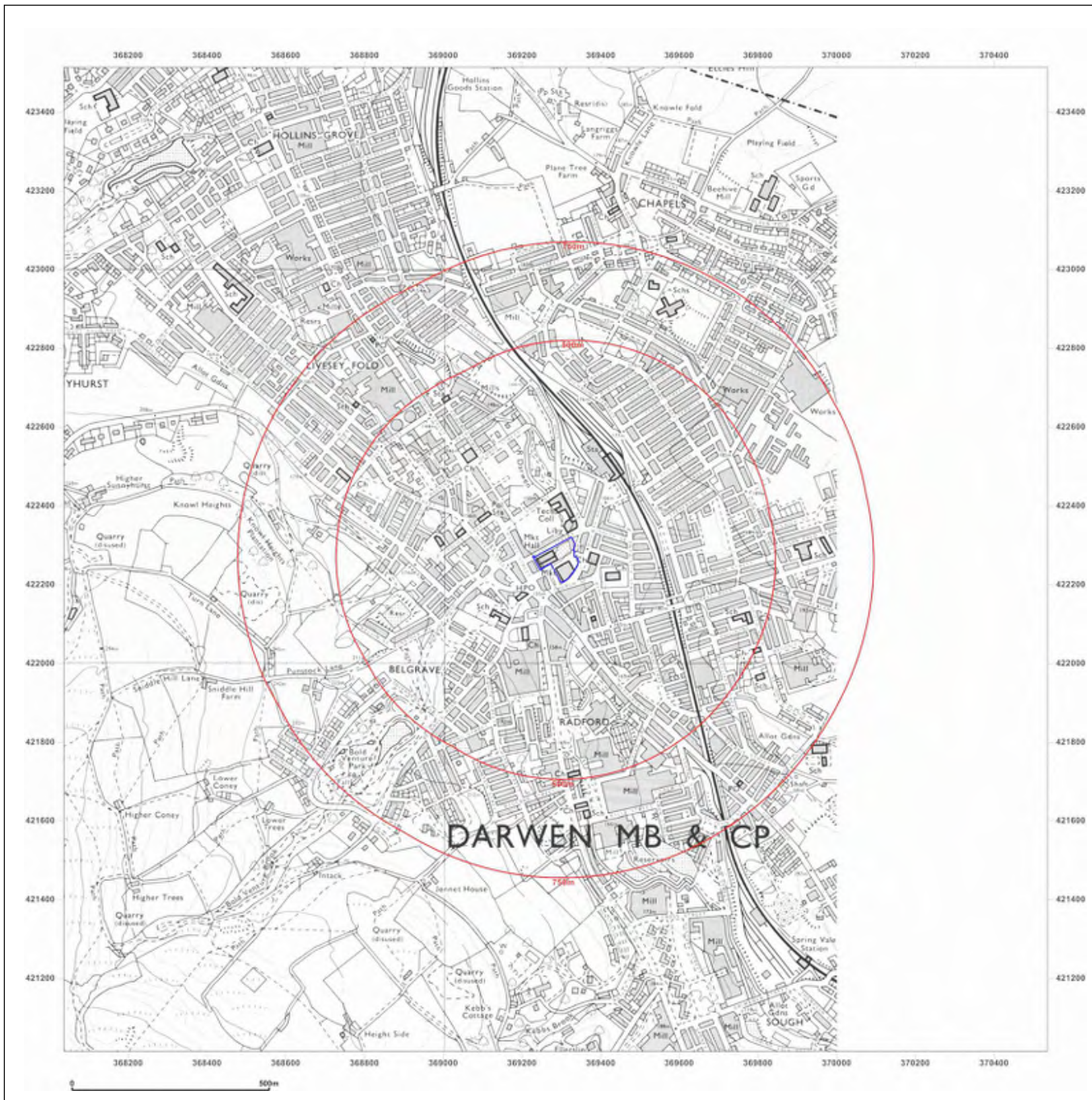

Site Details:

DARWEN MARKETS, DARWEN,
BB3 1BG

Client Ref: 4800227826
Report Ref: GS-3893091
Grid Ref: 369285, 422263

Map Name: National Grid

Map date: 1970

Scale: 1:10,000

Printed at: 1:10,000



Surveyed 1970
Revised 1970
Edition N/A
Copyright N/A
Levelled N/A



Produced by
Groundsure Insights
T: 08444 159000
E: info@groundsure.com
W: www.groundsure.com

© Crown copyright and database rights 2015 Ordnance Survey 100035207

Production date: 18 May 2017

To view map legend click here [Legend](#)

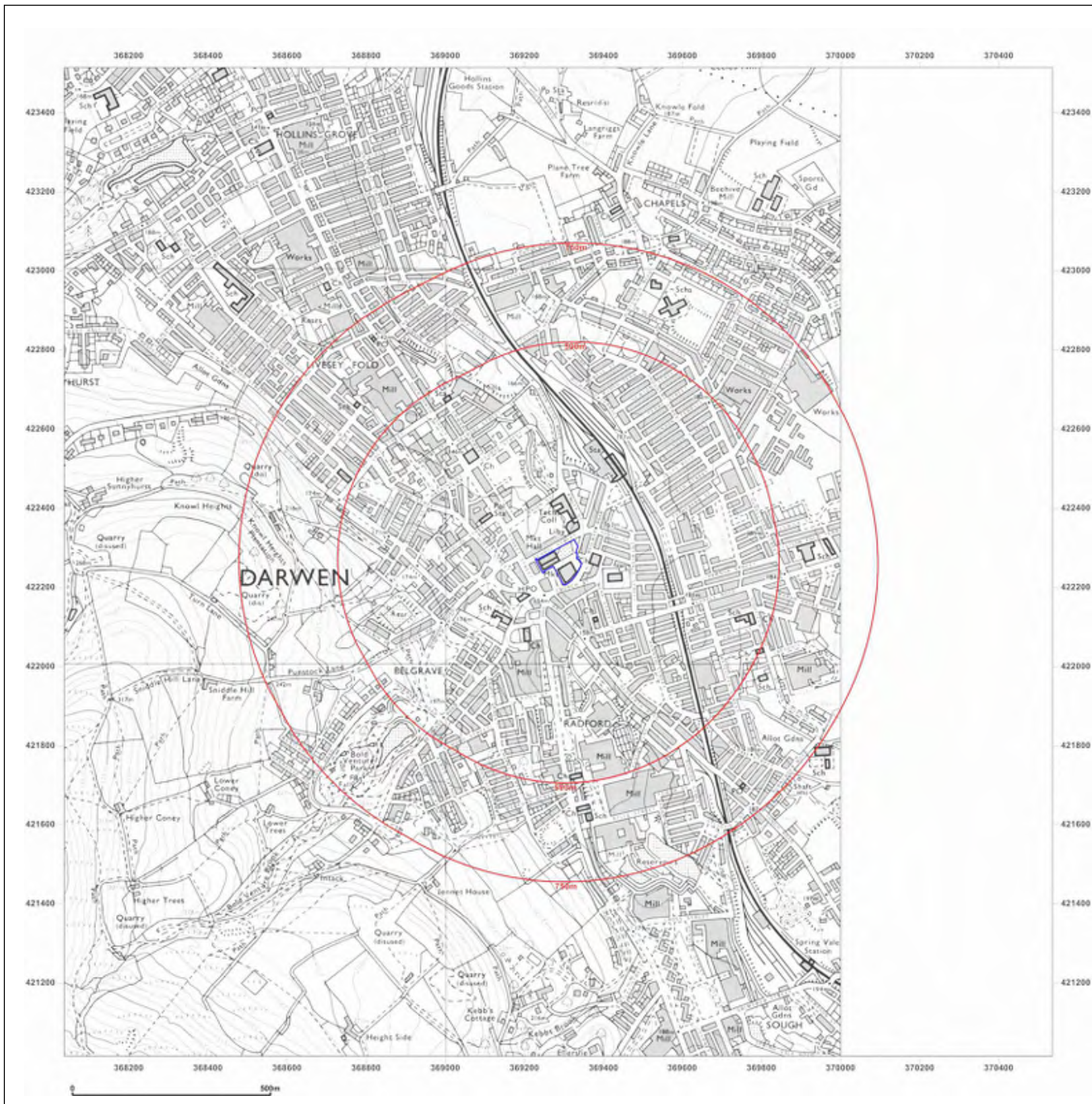

Site Details:

DARWEN MARKETS, DARWEN,
BB3 1BG

Client Ref: 4800227826
Report Ref: GS-3893091
Grid Ref: 369285, 422263

Map Name: National Grid

Map date: 1983

Scale: 1:10,000

Printed at: 1:10,000



Surveyed 1975
Revised 1983
Edition N/A
Copyright N/A
Levelled N/A

Surveyed 1975
Revised 1983
Edition N/A
Copyright N/A
Levelled N/A



Produced by
Groundsure Insights
T: 08444 159000
E: info@groundsure.com
W: www.groundsure.com

© Crown copyright and database rights 2015 Ordnance Survey 100035207

Production date: 18 May 2017

To view map legend click here [Legend](#)

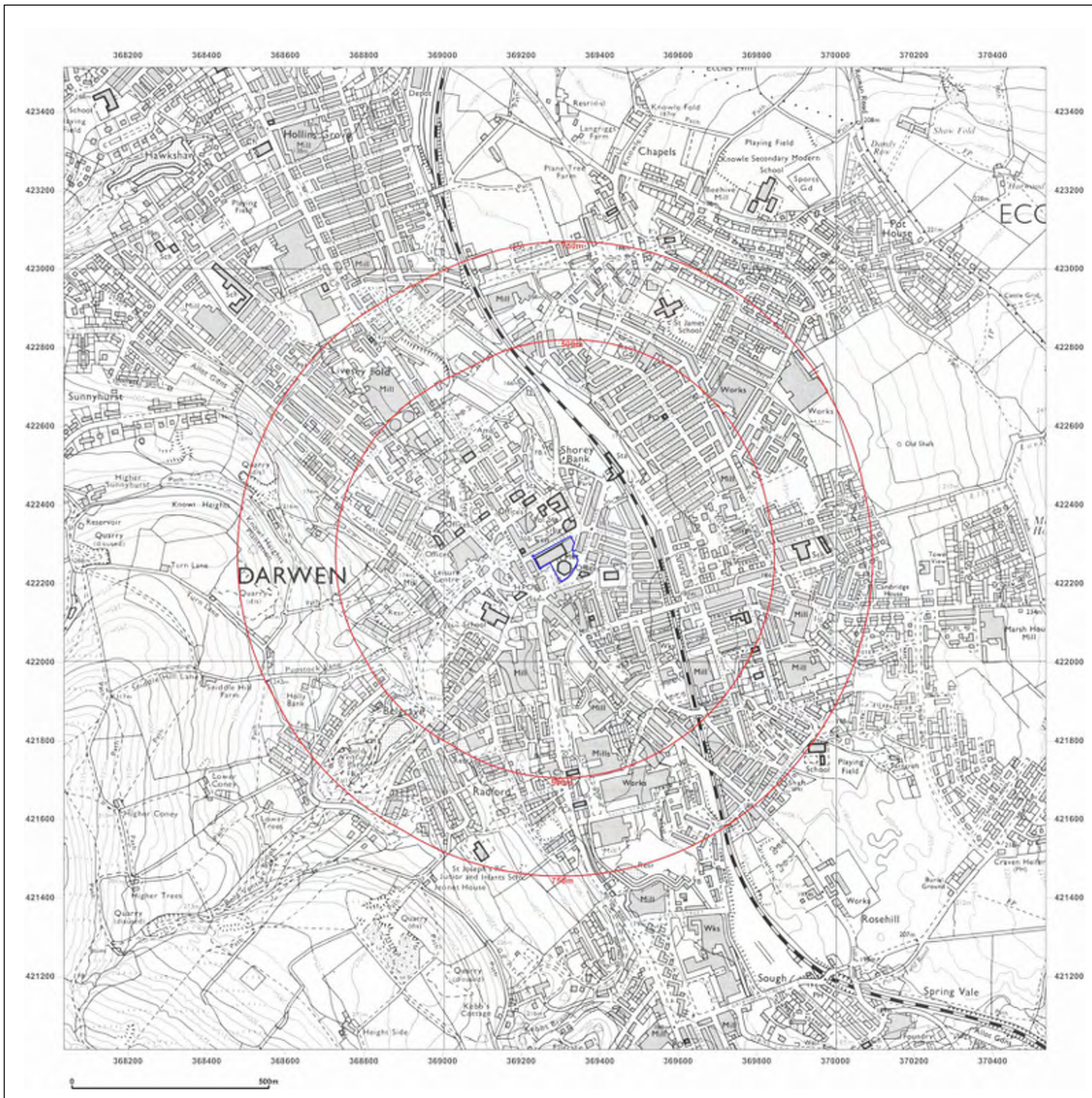

Site Details:

DARWEN MARKETS, DARWEN,
BB3 1BG

Client Ref: 4800227826
Report Ref: GS-3893091
Grid Ref: 369285, 422263

Map Name: 1:10,000 Raster

Map date: 2002

Scale: 1:10,000

Printed at: 1:10,000

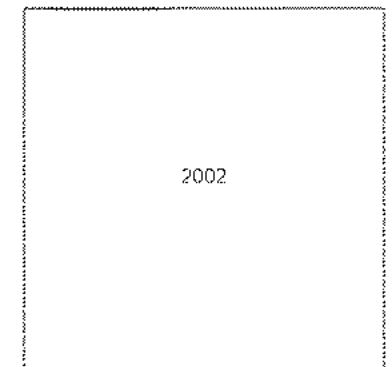

Produced by
Groundsure Insights
T: 08444 159000
E: info@groundsure.com
W: www.groundsure.com

© Crown copyright and database rights 2015 Ordnance Survey 100035207

Production date: 18 May 2017

To view map legend click here [Legend](#)



Site Details:

DARWEN MARKETS, DARWEN,
BB3 1BG

Client Ref: 4800227826
Report Ref: GS-3893091
Grid Ref: 369285, 422263

Map Name: National Grid

Map date: 2010

Scale: 1:10,000

Printed at: 1:10,000

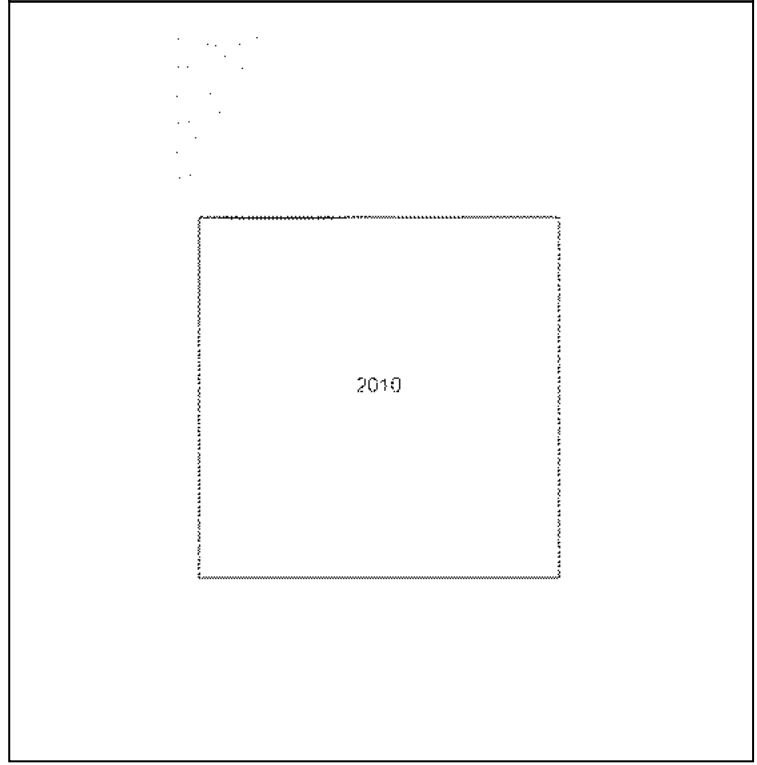

Produced by
Groundsure Insights
T: 08444 159000
E: info@groundsure.com
W: www.groundsure.com

© Crown copyright and database rights 2015 Ordnance Survey 100035207

Production date: 18 May 2017

To view map legend click here [Legend](#)

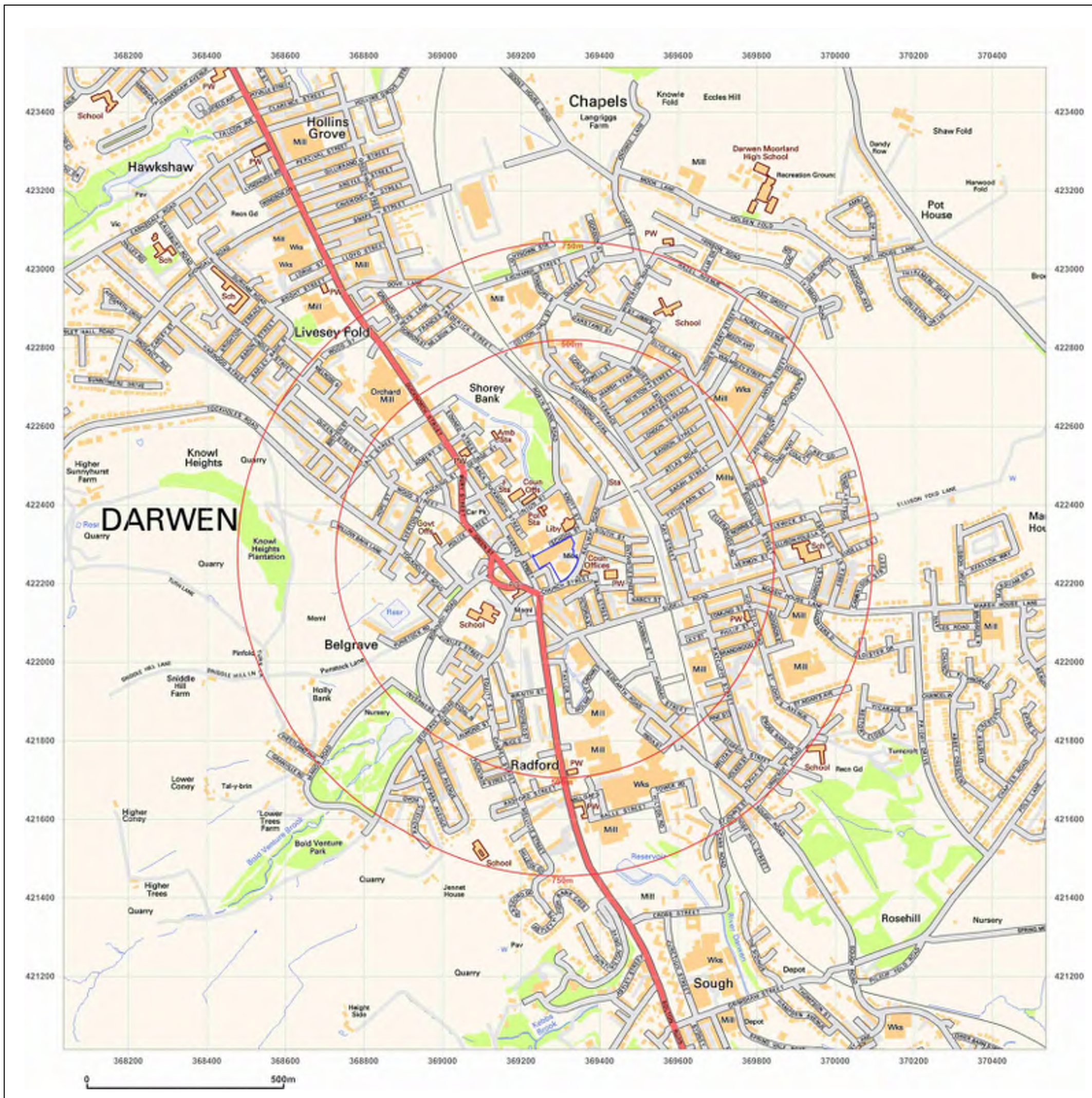

Site Details:

DARWEN MARKETS, DARWEN,
BB3 1BG

Client Ref: 4800227826
Report Ref: GS-3893091
Grid Ref: 369285, 422263

Map Name: National Grid

Map date: 2014

Scale: 1:10,000

Printed at: 1:10,000

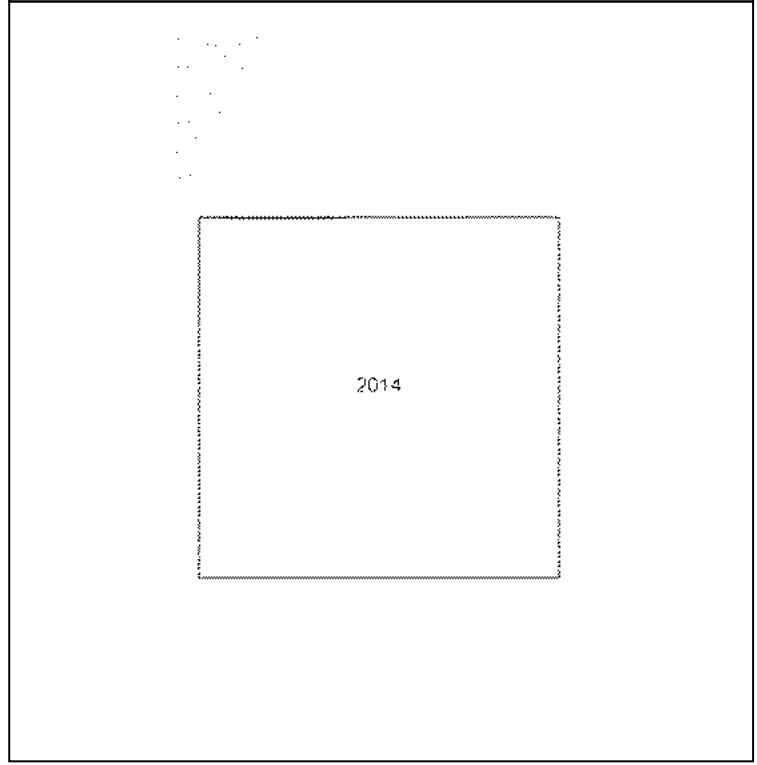

Produced by
Groundsure Insights
T: 08444 159000
E: info@groundsure.com
W: www.groundsure.com

© Crown copyright and database rights 2015 Ordnance Survey 100035207

Production date: 18 May 2017

To view map legend click here [Legend](#)

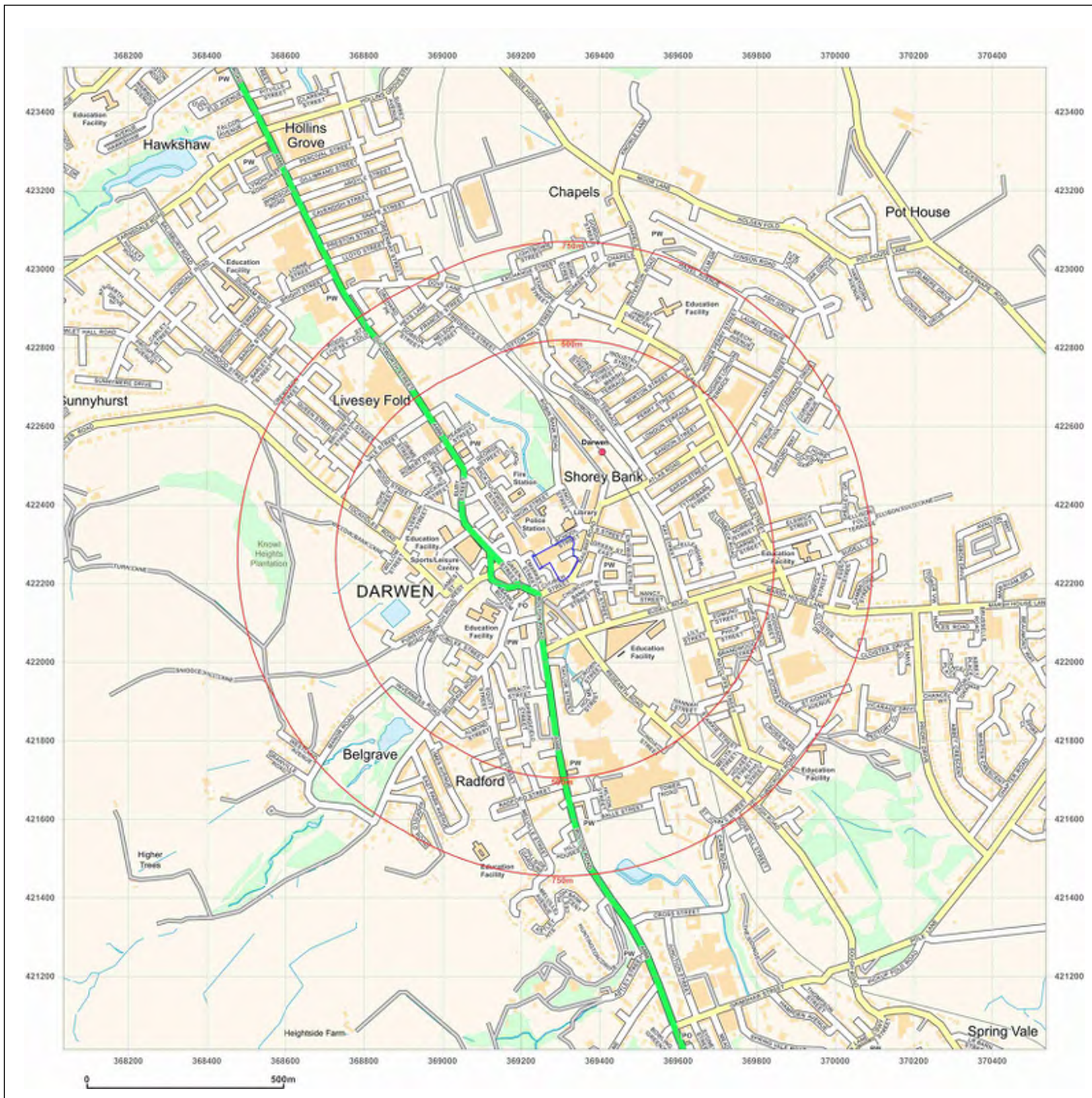

Appendix D BSG Borehole Logs

Holst Soil Engineering Limited

BOREHOLE LOG

Borehole No.
36

Contract No. F3648
 Location Darwen
 Client Blackburn Borough Council
 Method of Boring Frictionless
 Diameter of Borehole 139 mm

Sheet 1 of 2
 Challenge
 Ground Level 155.5m OD
 Date 17 to 19.10.77

6918 2220
SDGISE 267

Description of Strata	Legend	Depth Below G.L. (m)	Thickness of Stratum (m)	Type of Sample	p (KN/m ²)	q (kN)	f (kN/m ²)	N
MADEGROUND - tarmac		0.14	0.14					
MADEGROUND - bricks, ashw gravel and clay		0.73	0.61					
Medium dense to dense well graded SAND and GRAVEL		1.00		1.00				39
		1.80		1.80				38
		3.15		3.15				34
		4.00		4.00				
		4.60		4.60				21
		5.40		5.40				32
Firm grey silty sandy CLAY with occasional gravel and pockets of sand		7.20	6.45	7.50	44	0	24.1	2250
		9.20		9.20	43	0	16.6	1990
		9.65	2.45	9.65				
loose sandy GRAVEL		10.20	10.75					

Key	Remarks (Observations of Ground Water etc.)
<ul style="list-style-type: none"> □ Undisturbed Sample ○ Disturbed Sample △ Water Sample I Penetration Test 	<ul style="list-style-type: none"> ⊙ Angle of Friction m.c. Moisture Content γ Bulk Density N S.P.T. Value c Apparent Cohesion
	Water struck - 3.75 m Water sealed - 7.50 m Water struck - 9.65 m Water sealed - 10.50 m
	Water levels are subject to seasonal or tidal variations and should not be taken as constant

Holst Soil Engineering Limited

BOREHOLE LOG

 Borehole No. 36

 Contract No. F3648
 Location Between
 Client Blackburn Borough Council
 Method of Boring PERCUSSION
 Diameter of Borehole 150 mm

 Sheet 2 of 2
 Chainage
 Ground Level
 Date 17 to 19.10.77

SIDEWALK 967

Description of Strata	Legend	Depth Below G.L. (m)	Thickness of Stratum (m)	Type of Sample	γ kN/m ³	ϕ deg	mo. %	γ kg/m ³	N
Stiff grey brown silty sandy gravelly CLAY (Boulcier clay)	[Symbol]	10.70	1.00	[Symbol]	135	11	21.0	2380	
					56	0	20.4	2160	
					68	0	26.7	2020	
Stiff brown mottled silty CLAY	[Symbol]	15.00	3.00	[Symbol]					
Highly weathered grey shaley MUDSTONE	[Symbol]	16.20	1.00	[Symbol]	140	12	25.1	2050	
			0.50						

- Key**
- Undisturbed Sample ϕ Angle of Friction
 - Disturbed Sample mo. Moisture Content
 - △ Water Sample γ Bulk Density
 - [Penetration Test N S.P.T. Value
 - c Apparent Cohesion

Remarks (Observations of Ground Water etc.)

Water struck - 16.00m
 Final standing level 9.70 m - casing depth 18.50

Water levels are subject to seasonal or other variations and should not be taken as constant

Holst Soil Engineering Limited

 Borehole No.
36R

 Contract No. **F3648**

BOREHOLE LOG

 Location **Barry**

 Sheet **1** of **2**

 Client **Blackburn Borough Council**

Chainage

 Method of boring **RESEKY**
SDQSE 267

 Ground Level **125.5**

 Diameter of Borehole **100 mm**

 Date **7/12/77**

Description of Strata	Legend	Depth Below G.L. (m)	O.G. Level (m)	Coring Depth as Recorded	Sampling and Coring	TC's P.O.D.'s	Daily Progress
See percussion log for details of superficial materials							

- Type of Sample
- In S.P.S. Undisturbed
 - In C.P.T. Vane
 - O Jar Water
 - Bulk Pile sampler

Remarks (Observations of Ground Water etc.)

Continuous from base of percussion hole at 16.50 m.
 Water standing level 1.00 m at start of hole.

Holst Soil Engineering Limited

 Borehole No.
36R

 Contract No. F3548
 Location Darwin
 Client Blackburn Borough Council
 Method of Boring Rotary
 Diameter of Borehole 100 mm

BOREHOLE LOG

 Sheet 2 of 2
 Chaise
 Boring Level
 Date

STAGE 267

Description of Strata	Legend	Depth Below G.L. (m)	O.D. Level (m)	Casing Depth at Completion	Sampling and Coring	"N" % O.D.	Daily Progress
See percussion log							
Highly weathered highly fractured dark grey black shaley sandstone		16.00			16.50 202	0%	
Moderately weathered moderately fractured dark grey black shaley sandstone		18.20			18.00 1002	15%	
		20.00			20.00		

Type of Sample

- S.P.T. Undisturbed
 C.P.T. Vane
 J.R. Water
 Bulk Piezometer

Remarks (Observations of Ground Water etc.)

Holst Soil Engineering Limited

BOREHOLE LOG

 Borehole No.
34A

 Contract No. T3648
 Location Garman
 Client Blackhawk Borough Council
 Method of Boring Percussion
 Diameter of Borehole 150 mm

 SP625E 266
 6916 2228

 Sheet 3 of 3
 Chainage
 Ground Level 157.2m(AM)
 Date 19 to 22.8.77

Description of Strata	Legend	Depth Below G.L.(M)	Thickness of Strata(M)	Type of Sample	ϕ AN/AM	θ deg.	m.c. %	γ kN/m ³	N
MADEGROUND:- ash, bricks, cobbles and clay				1.20 1.00					
		3.00	3.00	1.10					28
Medium dense to dense well graded SAND and GRAVEL				1.10 1.10 4.60 3.90 6.00					3H 4H
		9.35	6.15	3.35					16
Fine brown sandy silty CLAY with SAND		9.45	0.30						
		9.90	0.30						

Key

Undisturbed Sample ϕ Angle of Friction
 Disturbed Sample m.c. Moisture Content
 Water Sample γ Bulk Density
 Penetration Test N S.P.T. Value
 Apparent Cohesion

Remarks (Observations of Ground Water etc.)

Water struck 9.45 m
 Water sealed 10.50 m
 Standing level 10.30 m UG30 hrs. on 22.8.77
 raising depth 12.50 m.

Water levels are subject to seasonal or tidal variations and should not be taken as constant

Holst Soil Engineering Limited

BOREHOLE LOG

 Borehole No. **34A**

 Contract No. F3648
 Location Darwen
 Client Blackburn Borough Council
 Method of Boring Percussion
 Diameter of Borehole 150 mm

 Sheet 2 of 3
 Change
 Ground Level
 Date 19 to 22.8.77

2025E 266

Description of Strata	Legend	Depth From G.L. (m)	Thickness of Stratum (m)	Type of Sample	c kN/m ²	φ deg	γ _{sat} kN/m ³	γ _{bulk} kN/m ³	N	
Firm grey laminated very silty CLAY with band of grey clayey Silt and grey brown sand				11.05						
					11	0	24.0	2060		
				12.65						
					12.65	4J	0	24.7	2090	
			14.00	4.10	14.10					
					14.10	4d	0	27.1	2150	
Firm grey laminated very silty CLAY with grey occasional bands of silt				15.10						
					15.10	4G	0	25.3	2020	
				17.05						
					17.05	51	0	24.8	2130	
			18.55							
				18.55	32	0	29.0	2430		

- Key**
- Undisturbed Sample
 - Disturbed Sample
 - △ Water Sample
 - [Penetration Test
 - φ Angle of Friction
 - m.c. Moisture Content
 - γ Bulk Density
 - N S.P.T. Value
 - c Apparent Cohesion

Remarks (Observations of Ground Water etc.)

Water levels are subject to seasonal fluctuations and should not be taken as permanent.

Holst Soil Engineering Limited

BOREHOLE LOG

 Borehole No.
34A

 Contract No. £2648
 Location between
 Client Blackburn Borough Council
 Method of Boring Penetration
 Diameter of Borehole 150 mm

 Sheet 2 of 3
 Chainage
 Ground Level
 Date 19.10.87
GRASS 2.10

Description of Strata	Legend	Depth Below G.L. (m)	Thickness at Strata (m)	Type of Sample	c KN/m ²	ϕ deg	sp. %	γ kg/cm ³	N
Stiff grey laminated CLAY with bands of grey clayey silt and grey brown sand		20.30	6.10	20.20	75	0	26.1	1930	
		21.80			67	0	32.0	1940	
Firm grey silty gravelly CLAY with fragments of mudstone		22.70	2.60	22.60	No recovery				
		23.00	0.30	23.50					
Grey highly weathered shaley MUDSTONE		24.00		24.50	10R				

Key

- Undisturbed Sample ϕ Angle of Friction
- Disturbed Sample m.c. Moisture Content
- △ Water Sample γ Bulk Density
- I Penetration Test N S.P.T. Value
- c Apparent Cohesion

Remarks (Observations of Ground Water etc.)

Water struck - 23.00 m
 Borehole collapsed after withdrawing the casing.

Water levels are subject to seasonal or tidal variations and should not be taken as permanent.

(1911) 107-090 of 3-20 2022 020 Co-147 MIRA-111

SECTION OF Borehole

at Yard of Electricity Station Slony Bank
Danowen.

Maps: One-inch 11.5.26 Six-inch 7.0.5.6 (87) County Lancashire

Height above O.D. 483 ft. Latitude Longitude

Communicated by Date of sinking

Made by SD 62 SE 4 Dip of Strata.

	Thickness		Depth from Surface	
	feet	ft.	feet	ft.
Loose earth	0.91	3	0.91	3
Running sand	6.27	17	5.18	17
Boulders clay	1.22	4	6.40	21
Shale	0.92	3	7.32	24
Black shale + grayish clay with thin bands of hard shale	6.8	18	12.80	42
Very dark shale + gray clay with thin bands of hard shale	15.11	43	25.91	85
Dark gray shale, soft.	11.28	37	37.19	122
Grayish clay with bands of sandstone	1.52	5	38.71	127
Gray sandstone with thin black stone bands	2.76	9	41.47	136
Mottled Grit	3.47	13	45.02	149
Coarse gray sandstone with thin black bands	2.43	8	47.65	157
Grayish brown sandstone, traces of laminae	2.75	9	50.60	166
Gray sandstone with black bands	1.83	6	52.43	172
Gray blocky sandstone with thin bands of shale	4.57	15	57.00	187
Dark gray rag with band of white spec.	2.52	8	59.52	192
Hard gray sandstone	4.57	15	63.09	207
Hard black shale	2.36	11	65.45	218
Dark shale gray rag	1.22	4	67.67	222
Hard gray shale	5.18	17	72.85	239
White sandstone	4.57	15	77.42	254
Hard gray raggy flagstone	25.36	83	102.78	337
Very hard gray raggy sandstone	4.57	15	107.29	352
Cavity	0.47	3	108.20	355
?	1.83	6	110.03	361
Black rag with small coal bands	3.05	10	113.08	371
White sandstone, hard	1.83	6	114.91	377
Trace of coal bands	2.13	7	117.04	384

(2)

12 76/

SECTION OF bricks at Electricity Works, Stone, Pa.
Dunes
 Map: One-inch..... Six-inch..... County A B
 Height above O.D. Latitude Longitude
 Communicated by Date of sinking
 Made by Dip of Strata

	Thickness		Depth from Surface	
	feet	in.	feet	in.
Very hard light gray sandstone	7.46	13	24.85	407
Black argillaceous	0.42	3	24.47	410
Gray siliceous sandstone	1.53	5	26.00	415
Coal band	0.60	1	27.10	417
?	3.55	4	30.65	428
Gray sandstone	13.15	43	43.80	471
Light gray shale	16.19	53	60.99	524

SD62 SE 4

Appendix E Coal Authority Report



The Coal
Authority

Resolving the **impacts** of mining

CON29M Non-Residential Mining Report

DARWEN MARKETS
DARWEN
LANCASHIRE
BB3 1BG

Date of enquiry: 19 May 2017
Date enquiry received: 19 May 2017
Issue date: 19 May 2017

Our reference: 51001458846001
Your reference: GS-3893092



CON29M Non-Residential Mining Report

This report is based on, and limited to, the records held by the Coal Authority and the Cheshire Brine Subsidence Compensation Board's records, at the time we answer the search.

Client name

GROUNDSURE LIMITED

Enquiry address

DARWEN MARKETS, DARWEN, LANCASHIRE, BB3 1BG

How to contact us

0345 762 6848 (UK)
+44 (0)1623 637 000 (International)

200 Lichfield Lane
Mansfield
Nottinghamshire
NG18 4RG

www.groundstability.com

 /company/the-coal-authority

 /thecoalauthority

 /coalauthority



Approximate position of property



Reproduced by permission of Ordnance Survey on behalf of HMSO. © Crown copyright and database right 2017. All rights reserved.

Ordnance Survey Licence number: 100020315

Summary

Has the search report highlighted evidence or potential of		
1	Past underground coal mining	Yes
2	Present underground coal mining	No
3	Future underground coal mining	Yes
4	Mine entries	No
5	Coal mining geology	No
6	Past opencast coal mining	No
7	Present opencast coal mining	No
8	Future opencast coal mining	No
9	Coal mining subsidence	Yes
10	Mine gas	No
11	Hazards related to coal mining	No
12	Withdrawal of support	No
13	Working facilities order	No
14	Payments to owners of former copyhold land	No
15	Information from the Cheshire Brine Subsidence Compensation Board	No

Further recommended reports
Coal mining subsidence claims 50m buffer report
Coal mining subsidence claims history

For detailed findings, please go to page 4.

Detailed findings

1. Past underground coal mining

The property is in a surface area that could be affected by underground mining in 1 seam of coal at 140m to 150m depth, and last worked in 1850.

Any movement in the ground due to coal mining activity should have stopped.

2. Present underground coal mining

The property is not within a surface area that could be affected by present underground mining.

3. Future underground coal mining

The property is not in an area where the Coal Authority has plans to grant a licence to remove coal using underground methods.

The property is not in an area where a licence has been granted to remove or otherwise work coal using underground methods.

The property is not in an area likely to be affected from any planned future underground coal mining.

However, reserves of coal exist in the local area which could be worked at some time in the future.

No notices have been given, under section 46 of the Coal Mining Subsidence Act 1991, stating that the land is at risk of subsidence.

4. Mine entries

There are no known coal mine entries within, or within 20 metres of, the boundary of the property.

5. Coal mining geology

The Coal Authority is not aware of any damage due to geological faults or other lines of weakness that have been affected by coal mining.

6. Past opencast coal mining

The property is not within the boundary of an opencast site from which coal has been removed by opencast methods.

7. Present opencast coal mining

The property does not lie within 200 metres of the boundary of an opencast site from which coal is being removed by opencast methods.

8. Future opencast coal mining

There are no licence requests outstanding to remove coal by opencast methods within 800 metres of the boundary.

The property is not within 800 metres of the boundary of an opencast site for which a licence to remove coal by opencast methods has been granted.

9. Coal mining subsidence

There are 1 claim(s) within 50 metres of the property boundary that do not match the property address. These are shown on the enquiry boundary plot.

There is no current Stop Notice delaying the start of remedial works or repairs to the property.

The Coal Authority is not aware of any request having been made to carry out preventive works before coal is worked under section 33 of the Coal Mining Subsidence Act 1991.

If further subsidence damage claims information is required, please visit www.groundstability.com.

10. Mine gas

The Coal Authority has no record of a mine gas emission requiring action.

11. Hazards related to coal mining

The property has not been subject to remedial works, by or on behalf of the Authority, under its Emergency Surface Hazard Call Out procedures.

12. Withdrawal of support

The property is not in an area where a notice to withdraw support has been given.

The property is not in an area where a notice has been given under section 41 of the Coal Industry Act 1994, cancelling the entitlement to withdraw support.

13. Working facilities order

The property is not in an area where an order has been made, under the provisions of the Mines (Working Facilities and Support) Acts 1923 and 1966 or any statutory modification or amendment thereof.

14. Payments to owners of former copyhold land

The property is not in an area where a relevant notice has been published under the Coal Industry Act 1975/Coal Industry Act 1994.

15. Information from the Cheshire Brine Subsidence Compensation Board

The property lies outside the Cheshire Brine Compensation District.

Additional remarks

Information provided by the Coal Authority in this report is compiled in response to the Law Society's Con29M Coal Mining and Brine Subsidence Claim enquiries. The said enquiries are protected by copyright owned by the Law Society of 113 Chancery Lane, London WC2A 1PL. Please note that Brine Subsidence Claim enquiries are only relevant for England and Wales. This report is prepared in accordance with the Law Society's Guidance Notes 2006, the User Guide 2006 and the Coal Authority and Cheshire Brine Board's Terms and Conditions applicable at the time the report was produced.

Disclaimer

The Coal Authority owns the copyright in this report and the information used to produce this report is protected by our database rights. All rights are reserved and unauthorised use is prohibited. If we provide a report for you, this does not mean that copyright and any other rights will pass to you. However, you can use the report for your own purposes.

Alternative formats

If you would like this report in an alternative format, please contact our communications team.

Enquiry boundary

Key

Approximate position of enquiry boundary shown



Coal claims

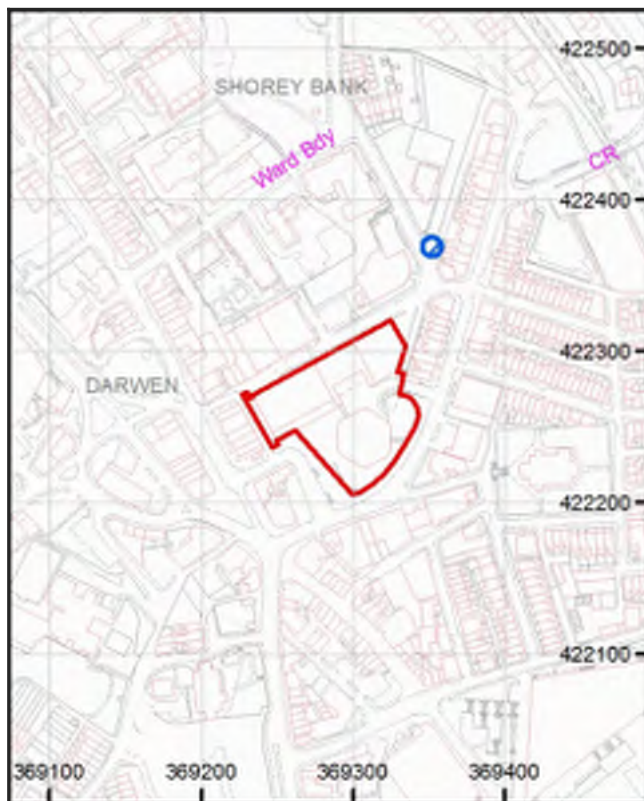

How to contact us

0345 762 6848 (UK)
+44 (0)1623 637 000 (International)

200 Lichfield Lane
Mansfield
Nottinghamshire
NG18 4RG

www.groundstability.com

 /company/the-coal-authority

 /thecoalauthority

 /coalauthority



Reproduced by permission of Ordnance Survey on behalf of HMSO. © Crown copyright and database right 2017. All rights reserved.

Ordnance Survey Licence number: 100020315

Capita Real Estate and Infrastructure Ltd

The Observatroy
Chapel Walks
Manchester
M2 1HL

Tel +44 (0)161 819 4200

www.capita.com



United Utilities SafeDig Website

Wastewater Symbolology

Abandoned	Foul	Surface Water	Combined	
				Public Sewer
				Private Sewer
				Section 104
				Rising Main
				Sludge Main
				Overflow
				Water Course
				Highway Drain

All point assets follow the standard colour convention: **red** – combined **blue** – surface water **brown** - foul **purple** - overflow

- | | |
|------------------|--------------------------|
| Manhole | Side Entry Manhole |
| Head of System | Outfall |
| Extent of Survey | Screen Chamber |
| Rodding Eye | Inspection Chamber |
| Inlet | Bifurcation Chamber |
| Discharge Point | Lamp Hole |
| Vortex | T Junction / Saddle |
| Penstock | Catchpit |
| Washout Chamber | Valve Chamber |
| Valve | Vent Column |
| Air Valve | Vortex Chamber |
| Non Return Valve | Penstock Chamber |
| Soakaway | Network Storage Tank |
| Gully | Sewer Overflow |
| Cascade | Ww Treatment Works |
| Flow Meter | Ww Pumping Station |
| Hatch Box | Septic Tank |
| Oil Interceptor | Control Kiosk |
| Summit | |
| Drop Shaft | Change of Characteristic |
| Orifice Plate | |

UU Maps for Safe Dig

Centre : X : 369300 Y : 422232

Date : 08/06/2017 08:56:51

Scale Approx : 1000.0000000023



Extract from maps of United Utilities' Underground Assets

The position of the underground apparatus shown on this plan is approximate only and is given in accordance with the best information currently available. The actual positions may be different from those shown on the plan and private service pipes may be shown by a blue broken line. United Utilities Water will not accept liability for any damage caused by the actual position being different from those shown.

Copyright UU 2012. This plan is based on the Ordnance Survey Map with the sanction of the Controller of H.M. Stationary Office. Crown and United Utilities Water copyrights are reserved. Unauthorised reproduction will infringe these copyrights.





CCTV Inspection Report



**DARWEN 3 DAY MARKET
SCHOOL STREET
CROFT STREET
DARWEN
BB3 1BH**

06/06/2017

Job Number: 340928

Metro Rod (Mid Lancashire)

95 Newton Road, Billinge, Wigan, Lancashire, WN5 7LB

Tel: 01943 221 804



Project Information

Job Number
340928

Surveyed by (Operator)
Mr JORDAN GRIMES

Base Unit
K4E2VQVHT6

Date
06/06/2017

Client Details:

WADE GROUP

Site Details:

DARWEN 3 DAY MARKET
SCHOOL STREET
CROFT STREET
DARWEN
BB3 1BH

Contractor Details:

Metro Rod (Mid Lancs)
95 Newton Rd
Billinge
Wigan
Lancashire
WN5 7LB

Purpose of Survey:

CCTV SURVEY OF FOUL AND SURFACE DRAINS TO FIND DIRECTIONS AS TO WHERE DRAINS GO.

Contents Page

Job Number
340928

Surveyed by (Operator)
Mr JORDAN GRIMES

Base Unit
K4E2VQVHT6

Date
06/06/2017

Report Contents

Page 1	Cover Page
Page 2	Job Overview
Page 3	Contents Page
Page 4	Run List
Page 5	Grade Defect Descriptions
Page 6	Site Drawings
Page 7	Survey Run Sheet(Survey 1 - MHS 3 to MHS 2)
Page 9	Survey Run Sheet(Survey 2 - MHC 1 to MHF 1)
Page 12	Survey Run Sheet(Survey 3 - MHC 1 L1 to GULLY 1)
Page 14	Survey Run Sheet(Survey 4 - MHC 1 L2 to GULLY 2)
Page 16	Survey Run Sheet(Survey 5 - MHC 1 L3 to GULLY 3)
Page 18	Survey Run Sheet(Survey 6 - MHC 1 L4 to GULLY 4)
Page 20	Survey Run Sheet(Survey 7 - MHS 2 to MHS 1 BURIED)
Page 22	Defect Summary
Page 24	Job Summary
Page 26	Defect Summary



Main Sections

Job Number 340928	Surveyed by (Operator) Mr JORDAN GRIMES	Base Unit K4E2VQVHT6	Date 06/06/2017
-----------------------------	---------------------------------------------------	--------------------------------	---------------------------

No.	US MH	DS MH	Date	Road	Material	m
1	MHS 3	MHS 2	06/06/2017	DARWEN 3 DAY MARKET	Vitrified clay	10.72
2	MHC 1	MHF 1	06/06/2017	DARWEN 3 DAY MARKET	Vitrified clay	16.01
3	MHC 1 L1	GULLY 1	06/06/2017	DARWEN 3 DAY MARKET	Vitrified clay	3.64
4	MHC 1 L2	GULLY 2	06/06/2017	DARWEN 3 DAY MARKET	Vitrified clay	6.81
5	MHC 1 L3	GULLY 3	06/06/2017	DARWEN 3 DAY MARKET	Vitrified clay	3.53
6	MHC 1 L4	GULLY 4	06/06/2017	DARWEN 3 DAY MARKET	Vitrified clay	6.71
7	MHS 2	MHS 1 BURIED	06/06/2017	DARWEN 3 DAY MARKET	Vitrified clay	11.23

Pipe size: 150 = 38.04m

Pipe size: 100 = 20.69m

All sections = 58.73m



Defect Grade Descriptions

Job Number
340928

Surveyed by (Operator)
Mr JORDAN GRIMES

Base Unit
K4E2VQVHT6

Date
06/06/2017

1: Occurrences without damage. For example, laterals, joints, etc.

NO DEFECTS WERE DETECTED.

2: Constructional deficiencies or occurrences with insignificant influence to tightness, hydraulic or static pressure or pipe: Eg. wide joints, badly torched intakes, minor deformation of plastic pipes, minor erosions etc.

REHABILITATION CAN BE SCHEDULED LONG-TERM.

3: Constructional deficiencies diminishing static, hydraulic and tightness: Eg. untorched intakes, cracks, minor drainage obstructions such as calcite build ups, protruding laterals, minor damages to pipe wall, individual root penetrations, corroded pipe walls etc.

REHABILITATION IS NECESSARY MEDIUM-TERM WITHIN 3 TO 5 YEARS.

4: Constructional damages with insufficient static safety, hydraulic or tightness: Eg. axial/radial pipe bursts, pipe deformations, visually noticeable infiltration/exfiltration, cavities, in pipe-wall, severe protruding, laterals severe root penetrations, severe corrosion of pipe wall etc.

REHABILITATION PROCEDURE IS URGENT AND HAS TO BE COMPLETED WITHIN 1 TO 2 YEARS. NECESSITY FOR EMERGENCY OPERATIONS HAS TO BE EXAMINED.

5: Pipe is already or will shortly be impermeable: Eg. collapsed pipe, deeply rooted pipe or other drainage obstructions. Pipe loses water or danger of backwater in basements etc.

REHABILITATION IS URGENT AND SHORT-TERM. IN ORDER TO PREVENT FURTHER DAMAGE, NECESSARY TEMPORARY SPOT REPAIR HAS TO BE CONDUCTED ON EMERGENCY LEVEL.

Site Drawings/Photos

Job Number 340928	Surveyed by (Operator) Mr JORDAN GRIMES	Base Unit K4E2VQVHT6	Date 06/06/2017
-----------------------------	---------------------------------------------------	--------------------------------	---------------------------

This sketch is not to scale and does not represent the exact routing of the drainage system

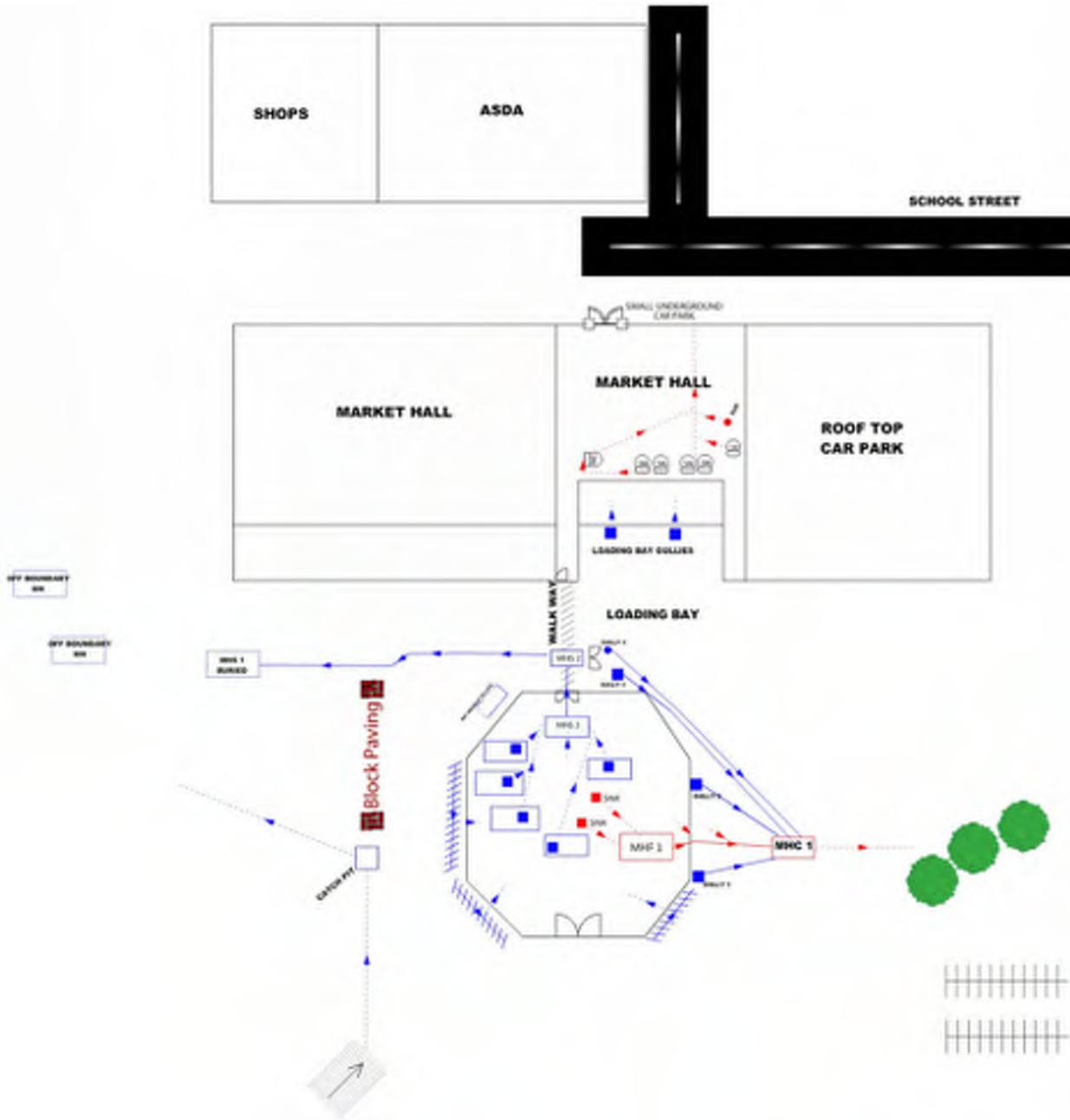

Surveyed by (Operator) Mr JORDAN GRIMES	Job Number 340928	Pipe Length Reference(PLR) MHS 3 X	Date 07/06/2017	Pre Cleaned Flushed through to enable survey
Weather 1 - Dry	Customer Present	Service Grade/Structural Grade 0/3	Base Unit K4E2VQVHT6	Section Number 1
Road DARWEN 3 DAY MARKET Place SCHOOL STREET Location CROFT STREET		Division District Location Details		
Purpose Duty SURFACE Catchment	Shape/Size 150mm Material Vitrified clay Category	Start MH MHS 3 End MH MHS 2 Total length 10.72 metres		
Scale 1:0.52 Direction Downstream				

M/H Ref:MHS 3 | I/L :mm | M/H Depth: 1100mm

Position	Code	Description	Photo	Type/Grade
0.00	MH	Start node type, manhole, reference MHS 2	1995310	Comment / 0
0.00	WL	Water level 0% height/diameter	1995311	Comment / 0
1.55	OJM	Open joint medium	1995312	Structural / 1
8.19	FC	Fracture circumferential from 9 to 3 o'clock	1995327	Structural / 3
9.01	OJM	Open joint medium	1995328	Structural / 1
9.01	LL	Line of drain/sewer deviates left quarter	1995966	Comment / 0
9.31	JN	Junction at 2 o'clock, diameter 100mm	1995335	Comment / 0
9.37	OJM	Open joint medium	1995336	Structural / 1
10.72	MHF	Finish node type, manhole, reference MHS 2	1995337	Comment / 0

M/H Ref:MHS 2 | I/L :mm | M/H Depth: 1200mm

CCTV Inspection Photos

Job Number
340928

Surveyed by (Operator)
Mr JORDAN GRIMES

Base Unit
K4E2VQVHT6

Date
07/06/2017



Open joint medium



Fracture circumferential from 9 to 3 o'clock



Open joint medium



Open joint medium

Surveyed by (Operator) Mr JORDAN GRIMES	Job Number 340928	Pipe Length Reference(PLR) MHF 1 X	Date 07/06/2017	Pre Cleaned Flushed through to enable survey
Weather 1 - Dry	Customer Present	Service Grade/Structural Grade 3/4	Base Unit K4E2VQVHT6	Section Number 2
Road DARWEN 3 DAY MARKET Place SCHOOL STREET Location CROFT STREET		Division District Location Details		
Purpose Duty Combined Catchment	Shape/Size 150mm Material Vitrified clay Category	Start MH MHC 1 End MH MHF 1 Total length 16.09 metres		
Scale 1:0.84 Direction Upstream				

M/H Ref:MHC 1 | I/L :mm | M/H Depth: 300mm

Position	Code	Description	Photo	Type/Grade
0.00	MH	Start node type, manhole, reference MHC 1	1995419	Comment / 0
0.00	WL	Water level 0% height/diameter	1995420	Comment / 0
0.36	SC	Dimension of drain/sewer changes to 100mm	1995422	Comment / 0
1.33	FC	Fracture circumferential from 12 to 12 o'clock	1995433	Structural / 3
1.49	B	Broken pipe at 7 o'clock	1995435	Structural / 4
2.04	FL	Fracture longitudinal at 7 o'clock	1995442	Structural / 3
2.04	FL	Fracture longitudinal at 1 o'clock	1995443	Structural / 3
2.23	B	Broken pipe from 2 to 9 o'clock	1995445	Structural / 4
6.81	JN	Junction at 2 o'clock, diameter 100mm	1995448	Comment / 0
10.43	JN	Junction at 2 o'clock, diameter 100mm	1995453	Comment / 0
10.43	REM	FAT AND GREASE IN JUNCTION.	1995978	Comment / 0
15.37	DEE	Attached deposits, encrustation from 11 to 6 o'clock 10% cross sectional area loss	1995460	Service / 3
15.76	LL	Line of drain/sewer deviates left quarter	1995996	Comment / 0
15.80	FL	Fracture longitudinal at 5 o'clock	1995997	Structural / 3
16.01	MHF	Finish node type, manhole, reference MHF 1	1998725	Comment / 0

M/H Ref:MHF 1 | I/L :mm | M/H Depth: 250mm

CCTV Inspection Photos

Job Number
340928

Surveyed by (Operator)
Mr JORDAN GRIMES

Base Unit
K4E2VQVHT6

Date
07/06/2017



Fracture circumferential from 12 to 12 o'clock



Broken pipe at 7 o'clock



Fracture longitudinal at 7 o'clock



Fracture longitudinal at 1 o'clock



Broken pipe from 2 to 9 o'clock



FAT AND GREASE IN JUNCTION.

CCTV Inspection Photos

Job Number
340928

Surveyed by (Operator)
Mr JORDAN GRIMES

Base Unit
K4E2VQVHT6

Date
07/06/2017



Attached deposits, encrustation from 11 to 6 o'clock 10% cross sectional area loss



Fracture longitudinal at 5 o'clock

Surveyed by (Operator) Mr JORDAN GRIMES	Job Number 340928	Pipe Length Reference(PLR) GULLY 1 X	Date 07/06/2017	Pre Cleaned HPWJ to clean prior to survey
Weather 1 - Dry	Customer Present	Service Grade/Structural Grade 0/4	Base Unit K4E2VQVHT6	Section Number 3

Road DARWEN 3 DAY MARKET Place SCHOOL STREET Location CROFT STREET	Division District Location Details
-----------------------------------------------------------------------------------------------	------------------------------------------

Purpose Duty Combined Catchment	Shape/Size 100mm Material Vitrified clay Category	Start MH MHC 1 L1 End MH GULLY 1 Total length 3.64 metres
----------------------------------------------	-----------------------------------------------------------------------	--------------------------------------------------------------------------------------

Scale 1:0.16 Direction Upstream	
--------------------------------------------------	--

M/H Ref:MHC 1 L1 | I/L :mm | M/H Depth: 300mm

Position	Code	Description	Photo	Type/Grade
0.00	MH	Start node type, manhole, reference MHC 1 L1	1995479	Comment / 0
0.00	WL	Water level 0% height/diameter	1995481	Comment / 0
1.24	B	Broken pipe from 2 to 10 o'clock	1995488	Structural / 4
3.64	GYF	Finish node type, gully, reference ROAD GULLY	1995501	Comment / 0

M/H Ref:GULLY 1 | I/L :mm

CCTV Inspection Photos

Job Number
340928

Surveyed by (Operator)
Mr JORDAN GRIMES

Base Unit
K4E2VQVHT6

Date
07/06/2017



Broken pipe from 2 to 10 o'clock

Surveyed by (Operator) Mr JORDAN GRIMES	Job Number 340928	Pipe Length Reference(PLR) GULLY 2 X	Date 07/06/2017	Pre Cleaned HPWJ to clean prior to survey
Weather 1 - Dry	Customer Present	Service Grade/Structural Grade 0/4	Base Unit K4E2VQVHT6	Section Number 4

Road DARWEN 3 DAY MARKET Place SCHOOL STREET Location CROFT STREET	Division District Location Details
-----------------------------------------------------------------------------------------------	------------------------------------------

Purpose Duty Combined Catchment	Shape/Size 100mm Material Vitrified clay Category	Start MH MHC 1 L2 End MH GULLY 2 Total length 6.81 metres
----------------------------------------------	-----------------------------------------------------------------------	--------------------------------------------------------------------------------------

Scale 1:0.31 Direction Upstream

M/H Ref:MHC 1 L2 | I/L :mm | M/H Depth: 300mm

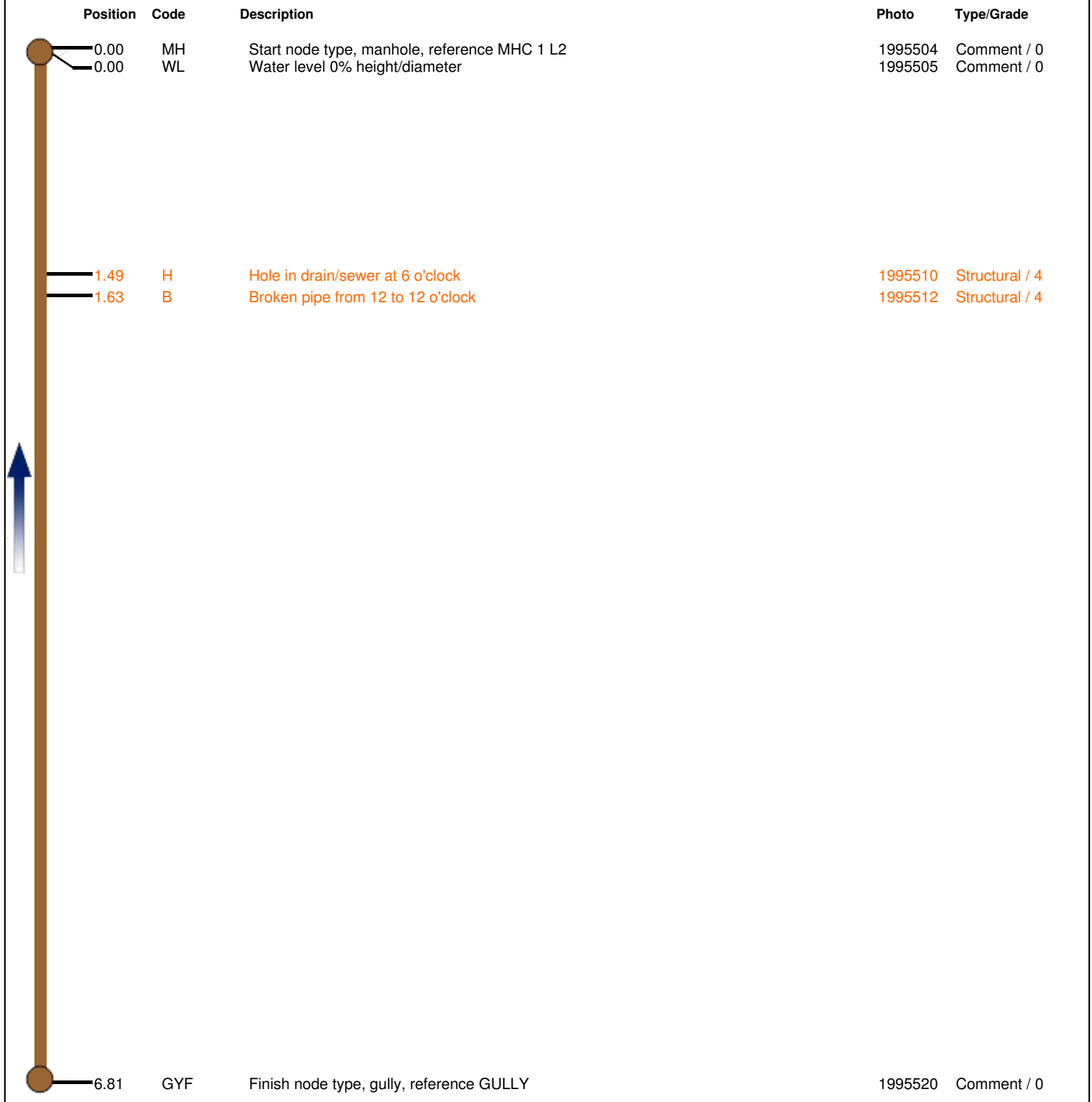

M/H Ref:GULLY 2 | I/L :mm

CCTV Inspection Photos

Job Number
340928

Surveyed by (Operator)
Mr JORDAN GRIMES

Base Unit
K4E2VQVHT6

Date
07/06/2017



Hole in drain/sewer at 6 o'clock



Broken pipe from 12 to 12 o'clock

Surveyed by (Operator) Mr JORDAN GRIMES	Job Number 340928	Pipe Length Reference(PLR) GULLY 3 X	Date 07/06/2017	Pre Cleaned HPWJ to clean prior to survey
Weather 1 - Dry	Customer Present	Service Grade/Structural Grade 3/4	Base Unit K4E2VQVHT6	Section Number 5

Road DARWEN 3 DAY MARKET Place SCHOOL STREET Location CROFT STREET	Division District Location Details
-----------------------------------------------------------------------------------------------	------------------------------------------

Purpose Duty Combined Catchment	Shape/Size 100mm Material Vitrified clay Category	Start MH MHC 1 L3 End MH GULLY 3 Total length 3.53 metres
----------------------------------------------	-----------------------------------------------------------------------	--------------------------------------------------------------------------------------

Scale 1:0.16 Direction Upstream

M/H Ref:MHC 1 L3 | I/L :mm | M/H Depth: 300mm

Position	Code	Description	Photo	Type/Grade
0.00	MH	Start node type, manhole, reference MHC 1 L3	1995523	Comment / 0
0.00	WL	Water level 0% height/diameter	1995524	Comment / 0
1.24	JDM	Joint displaced medium	1995535	Structural / 1
1.68	FL	Fracture longitudinal at 3 o'clock	1995536	Structural / 3
1.69	FL	Fracture longitudinal at 9 o'clock	1995543	Structural / 3
2.23	DEG	Attached deposits, grease from 1 to 10 o'clock 15% cross sectional area loss	1995558	Service / 3
2.59	B	Broken pipe from 8 to 4 o'clock	1995559	Structural / 4
3.17	GYF	Finish node type, gully, reference GULLY	1995581	Comment / 0
3.37	LR	Line of drain/sewer deviates right quarter	1995561	Comment / 0
3.53	OJL	Open joint large	1995560	Structural / 1

M/H Ref:GULLY 3 | I/L :mm

CCTV Inspection Photos

Job Number
340928

Surveyed by (Operator)
Mr JORDAN GRIMES

Base Unit
K4E2VQVHT6

Date
07/06/2017



Joint displaced medium

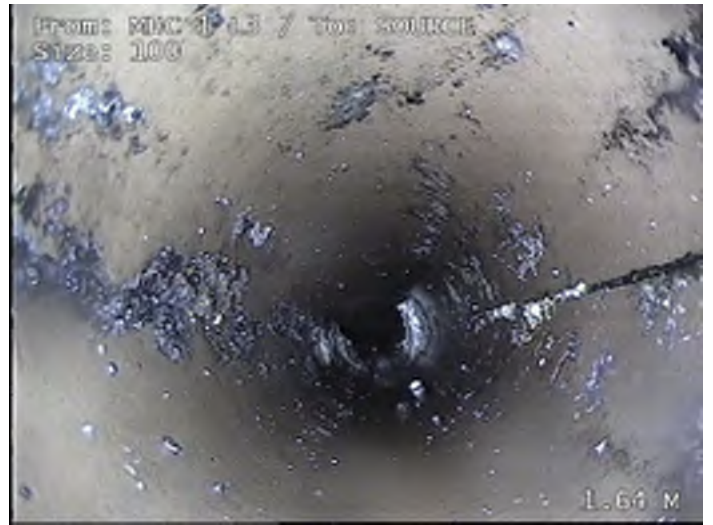

Fracture longitudinal at 3 o'clock

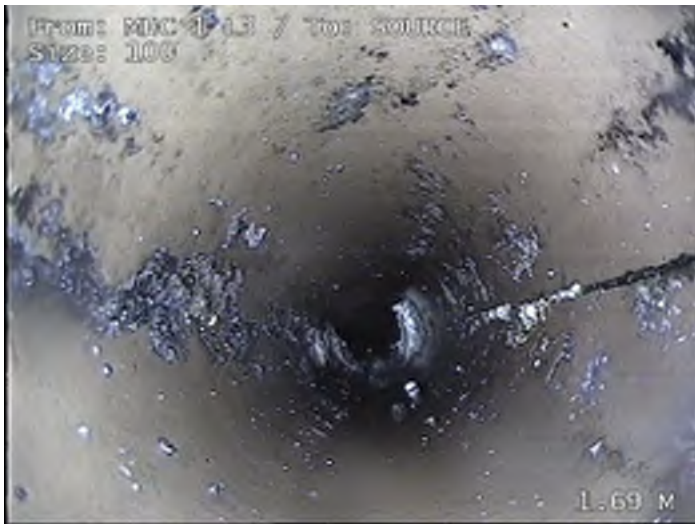

Fracture longitudinal at 9 o'clock



Attached deposits, grease from 1 to 10 o'clock 15% cross sectional area loss



Broken pipe from 8 to 4 o'clock



Open joint large

Surveyed by (Operator) Mr JORDAN GRIMES	Job Number 340928	Pipe Length Reference(PLR) GULLY 4 X	Date 07/06/2017	Pre Cleaned HPWJ to clean prior to survey
Weather 1 - Dry	Customer Present	Service Grade/Structural Grade 0/4	Base Unit K4E2VQVHT6	Section Number 6

Road DARWEN 3 DAY MARKET Place SCHOOL STREET Location CROFT STREET	Division District Location Details
-----------------------------------------------------------------------------------------------	------------------------------------------

Purpose Duty Combined Catchment	Shape/Size 100mm Material Vitrified clay Category	Start MH MHC 1 L4 End MH GULLY 4 Total length 6.71 metres
----------------------------------------------	-----------------------------------------------------------------------	--------------------------------------------------------------------------------------

Scale 1:0.31 Direction Upstream

M/H Ref:MHC 1 L4 | I/L :mm | M/H Depth: 300mm

Position	Code	Description	Photo	Type/Grade
0.00	MH	Start node type, manhole, reference MHC 1 L4	1995583	Comment / 0
0.00	WL	Water level 0% height/diameter	1995585	Comment / 0
0.25	OJM	Open joint medium	1995587	Structural / 1
0.64	WL	Water level 10% height/diameter	1995597	Comment / 0
3.44	B	Broken pipe from 12 to 12 o'clock	1995598	Structural / 4
4.77	JDM	Joint displaced medium	1995602	Structural / 1
6.71	GYF	Finish node type, gully, reference GULLY	1995605	Comment / 0

M/H Ref:GULLY 4 | I/L :mm

CCTV Inspection Photos

Job Number
340928

Surveyed by (Operator)
Mr JORDAN GRIMES

Base Unit
K4E2VQVHT6

Date
07/06/2017



Open joint medium



Broken pipe from 12 to 12 o'clock



Joint displaced medium

Surveyed by (Operator) Mr JORDAN GRIMES	Job Number 340928	Pipe Length Reference(PLR) MHS 2 X	Date 08/06/2017	Pre Cleaned HPWJ to clean prior to survey
Weather 2 - Heavy Rain	Customer Present	Service Grade/Structural Grade 3/3	Base Unit K4E2VQVHT6	Section Number 7

Road DARWEN 3 DAY MARKET Place SCHOOL STREET Location CROFT STREET	Division District Location Details
-----------------------------------------------------------------------------------------------	------------------------------------------

Purpose Duty Combined Catchment	Shape/Size 150mm Material Vitrified clay Category	Start MH MHS 2 End MH MHS 1 BURIED Total length 11.23 metres
----------------------------------------------	-----------------------------------------------------------------------	-----------------------------------------------------------------------------------------

Scale 1:0.58 Direction Downstream	
----------------------------------------------------	--

M/H Ref:MHS 2 | I/L :mm | M/H Depth: 1200mm

Position	Code	Description	Photo	Type/Grade
0.00	MH	Start node type, manhole, reference MHS 1	1998165	Comment / 0
0.00	WL	Water level 10% height/diameter	1998166	Comment / 0
0.45	DES	Settled deposits fine 10% cross-sectional area loss	1998169	Service / 3
1.49	FC	Fracture circumferential from 7 to 11 o'clock	1998171	Structural / 3
1.99	LL	Line of drain/sewer deviates left quarter	1998185	Comment / 0
2.91	LR	Line of drain/sewer deviates right quarter	1998186	Comment / 0
8.85	JDM	Joint displaced medium	1998191	Structural / 1
11.23	MHF	Finish node type, manhole, reference MHS 1 OUTFALL	1998192	Comment / 0

M/H Ref:MHS 1 BURIED | I/L :mm | M/H Depth: 0mm

CCTV Inspection Photos

Job Number
340928

Surveyed by (Operator)
Mr JORDAN GRIMES

Base Unit
K4E2VQVHT6

Date
08/06/2017



Settled deposits fine 10% cross-sectional area loss



Fracture circumferential from 7 to 11 o'clock



Joint displaced medium



Structural Defects (SRM 4)

Job Number
340928

Surveyed by (Operator)
Mr JORDAN GRIMES

Base Unit
K4E2VQVHT6

Date
06/06/2017

No.	PLR	Dir.	Use	Shape/Size	Date	Mat.	Total Length	Inspection Length	Cat.	Peak Score	Grade	Mean Score	Total Score
1	MHS 3 X	D	X	150	06/06/2017	Vitrified clay	10.72 metres	10.72		40	3	4.01	43
2	MHF 1 X	U	C	150	06/06/2017	Vitrified clay	16.09 metres	16.01		80	4	19.99	320
3	GULLY 1 X	U	C	100	06/06/2017	Vitrified clay	3.64 metres	3.64		80	4	21.98	80
4	GULLY 2 X	U	C	100	06/06/2017	Vitrified clay	6.81 metres	6.81		80	4	23.49	160
5	GULLY 3 X	U	C	100	06/06/2017	Vitrified clay	3.53 metres	3.53		80	4	46.18	163
6	GULLY 4 X	U	C	100	06/06/2017	Vitrified clay	6.71 metres	6.71		80	4	12.22	82
7	MHS 2 X	D	C	150	06/06/2017	Vitrified clay	11.23 metres	11.23		40	3	3.65	41



Service Defects (SRM 4)

Job Number 340928				Surveyed by (Operator) Mr JORDAN GRIMES			Base Unit K4E2VQVHT6			Date 06/06/2017			
No.	PLR	Dir.	Use	Shape/Size	Date	Mat.	Total Length	Inspection Length	Cat.	Peak Score	Grade	Mean Score	Total Score
1	MHS 3 X	D	X	150	06/06/2017	Vitrified clay	10.72 metres	10.72		0	1	0	0
2	MHF 1 X	U	C	150	06/06/2017	Vitrified clay	16.09 metres	16.01		2	3	0.12	2
3	GULLY 1 X	U	C	100	06/06/2017	Vitrified clay	3.64 metres	3.64		0	1	0	0
4	GULLY 2 X	U	C	100	06/06/2017	Vitrified clay	6.81 metres	6.81		0	1	0	0
5	GULLY 3 X	U	C	100	06/06/2017	Vitrified clay	3.53 metres	3.53		2	3	0.57	2
6	GULLY 4 X	U	C	100	06/06/2017	Vitrified clay	6.71 metres	6.71		0	1	0	0
7	MHS 2 X	D	C	150	06/06/2017	Vitrified clay	11.23 metres	11.23		2	3	0.18	2

Report Summary

Job Number 340928	Surveyed by (Operator) Mr JORDAN GRIMES	Base Unit K4E2VQVHT6	Date 06/06/2017
-----------------------------	---------------------------------------------------	--------------------------------	---------------------------

Job Information

Total Distance Surveyed: **58.73 metres**
 Engineer: **Mr JORDAN GRIMES**
 Number of Surveys: **7**
 Number of Surveys grade 4 or above: **5**

Job Comments

MULTIPLE DEFECTS WITHIN LINES AS SEEN ON SURVEY RECORDINGS.
 PLAN NOT TO SCALE.
 MHS 2 UN ABLE TO LIFT IN WALK WAY BETWEEN TWO MARKETS.
 NOTHIN FROM 6 DAY MARKET IS RUNNING INTO 3 DAY MARKET.
 POSSIBLE THAT SOME SURFACE WATER DRAIS FROM 6 DAY DO CONNECT ONTO MHS 2 THAT WE CAN NOT GET UP.
 RECCOMEND WHEN DEMOLITION TAKES PLACE TO BREAK INTO MANHOLE TO CARRY OUT CCTV SURVEY OF ANY CONNECTIONS.

Section 1 Overview (07/06/2017)

Manholes: **MHS 3 to MHS 2**
 Pipe Length: **10.72 metres**
 Structural Grade: **3**
 Service Grade: **0**
 Material: **Vitrified clay**
 Pipe Size: **150mm**
 Use: **SURFACE**

Section 2 Overview (07/06/2017)

Manholes: **MHC 1 to MHF 1**
 Pipe Length: **16.09 metres**
 Structural Grade: **4**
 Service Grade: **3**
 Material: **Vitrified clay**
 Pipe Size: **150mm**
 Use: **Combined**

BURIED MANHOLE AT FINISH.
 FOUND MULTIPLE DEFECTS IN LINE

Section 3 Overview (07/06/2017)

Manholes: **MHC 1 L1 to GULLY 1**
 Pipe Length: **3.64 metres**
 Structural Grade: **4**
 Service Grade: **0**
 Material: **Vitrified clay**
 Pipe Size: **100mm**
 Use: **Combined**

BROKEN PIPEWORK FOUND IN LINE.

Section 4 Overview (07/06/2017)

Manholes: **MHC 1 L2 to GULLY 2**
 Pipe Length: **6.81 metres**
 Structural Grade: **4**
 Service Grade: **0**
 Material: **Vitrified clay**
 Pipe Size: **100mm**
 Use: **Combined**

BROKEN PIPEWORK IN LINE AND ALSO HOLE IN PIPEWORK NEEDS STRAIGHT LSR COVERAGE.

Section 5 Overview (07/06/2017)

Manholes: **MHC 1 L3 to GULLY 3**
 Pipe Length: **3.53 metres**
 Structural Grade: **4**
 Service Grade: **3**
 Material: **Vitrified clay**
 Pipe Size: **100mm**
 Use: **Combined**

MAJOR DEFECTS WITHIN LINE. EXCAVATION WILL BE NEEDED TO SORT OUT THESE ISSUES, LSR COVERAGE NOT AN OPTION AS LINE WOULD NEED WARTHOG JETTING TO REMOVE FAT AND GREASE BUT THIS WOULD CAUSE MORE DAMAGE.



Report Summary

Job Number
340928

Surveyed by (Operator)
Mr JORDAN GRIMES

Base Unit
K4E2VQVHT6

Date
06/06/2017

Section 6 Overview (07/06/2017)

Manholes: **MHC 1 L4 to GULLY 4**
Pipe Length: **6.71 metres**
Structural Grade: **4**
Service Grade: **0**
Material: **Vitrified clay**
Pipe Size: **100mm**
Use: **Combined**

DEFECTS WITH IN LINE COULD POSSIBLY BE SOLVED BY A STRAIGHT LSR COVERAGE, BUT WILL LEAVE THIS TO OFFICE AND SEE HOW THEY WOULD RECTIFY THIS.

Section 7 Overview (08/06/2017)

Manholes: **MHS 2 to MHS 1 BURIED**
Pipe Length: **11.23 metres**
Structural Grade: **3**
Service Grade: **3**
Material: **Vitrified clay**
Pipe Size: **150mm**
Use: **Combined**

DISLACED JOINT IN LINE NEEDS STRAIGHT LSR COVERAGE.

Grade 3,4 & 5 Summary

Job Number 340928	Surveyed by (Operator) Mr JORDAN GRIMES	Base Unit K4E2VQVHT6	Date 06/06/2017
-----------------------------	---------------------------------------------------	--------------------------------	---------------------------

STRUCTURAL DEFECTS

Grade 3; Best practice suggests consideration to be given to repair in the medium term.

Grade 4; Best practice suggests consideration to be given to repair to avoid potential collapse.

Grade 5; Best practice suggests this pipe is at risk of collapse at any time; urgent consideration should be given to repair to avoid collapse.

Structural Defects			
Section	PLR	Grade	Fault Description
1	MHS 3 X	3	Fracture circumferential from 9 to 3 o'clock
2	MHF 1 X	4	Broken pipe at 7 o'clock
			Broken pipe from 2 to 9 o'clock
3	GULLY 1 X	4	Broken pipe from 2 to 10 o'clock
4	GULLY 2 X	4	Hole in drain/sewer at 6 o'clock
			Broken pipe from 12 to 12 o'clock
5	GULLY 3 X	4	Broken pipe from 8 to 4 o'clock
6	GULLY 4 X	4	Broken pipe from 12 to 12 o'clock
7	MHS 2 X	3	Settled deposits fine 10% cross-sectional area loss
			Fracture circumferential from 7 to 11 o'clock

SERVICE / OPERATIONAL DEFECTS

Grade 3; Best practice suggests consideration to be given to maintenance activities in the medium term.

Grade 4; Best practice suggests consideration to be given to maintenance to avoid potential blockage.

Grade 5; Best practice suggests this pipe is at risk of backing up / causing flooding.

Service Defects			
Section	PLR	Grade	Fault Description
2	MHF 1 X	3	Fracture circumferential from 12 to 12 o'clock
			Fracture longitudinal at 7 o'clock
			Fracture longitudinal at 1 o'clock
			Attached deposits, encrustation from 11 to 6 o'clock 10% cross sectional area loss
			Fracture longitudinal at 5 o'clock
5	GULLY 3 X	3	Fracture longitudinal at 3 o'clock
			Fracture longitudinal at 9 o'clock
			Attached deposits, grease from 1 to 10 o'clock 15% cross sectional area loss
7	MHS 2 X	3	Settled deposits fine 10% cross-sectional area loss
			Fracture circumferential from 7 to 11 o'clock



Grade 3,4 & 5 Summary

Job Number 340928	Surveyed by (Operator) Mr JORDAN GRIMES	Base Unit K4E2VQVHT6	Date 06/06/2017
-----------------------------	---------------------------------------------------	--------------------------------	---------------------------

ABANDONED SURVEYS

Camera no access		
Section	PLR	Fault Description
All surveys completed.		

INFORMATION

These summaries are based on the SRM grading from the WRC

Appendix C

Capita Drawings

- C.1 CS-092723-HDG-XX-DR-D-0001-Darwen Three Day Market – Post Demolition – Proposed Drainage Layout

- NOTES:**
- THIS DRAWING IS TO BE READ IN CONJUNCTION WITH ALL OTHER RELEVANT DRAWINGS. ANY DISCREPANCIES, ERRORS OR OMISSIONS TO BE BROUGHT TO THE ATTENTION OF CAPITA.
 - ALL DIMENSIONS TO BE CHECKED BEFORE COMMENCEMENT OF WORK ON SITE.
 - ALL DIMENSIONS ARE IN METRES ABOVE ORDNANCE DATUM UNLESS OTHERWISE STATED.
 - THE SURVEY INFORMATION SHOWN IS TOPOGRAPHICAL SURVEY, SUPPLEMENTED WITH ORDNANCE SURVEY BEYOND TOPOGRAPHICAL EXTENTS. THE ACCURACY OF EACH SURVEY TYPE MUST BE NOTED AND CONFIRMED BY THE CONTRACTOR ON SITE.
 - DRAINAGE DETAILS ARE SHOWN ON DRAWING [CS090114-CAP-HDG-00-DR-C-6001].
 - ALL DRAINAGE TO BE IN ACCORDANCE WITH SPECIFICATIONS INCLUDED WITHIN APPENDIX 5. ALSO REFER TO DRAINAGE SCHEDULES.
 - ALL KERBBING TO BE IN ACCORDANCE WITH SPECIFICATIONS INCLUDED WITHIN APPENDIX 11.1.
 - UNKNOWN INVERT LEVELS OF EXISTING DRAINAGE TO BE CONFIRMED AND REVIEWED PRIOR TO CONNECTIONS BEING MADE.

- KEY:**
- WORK EXTENTS BOUNDARY
 - EX.SW.MH.1 EXISTING PRIVATE SURFACE WATER DRAINAGE SYSTEM
 - EX.FW.MH.1 EXISTING PRIVATE FOUL WATER DRAINAGE SYSTEM
 - EX.CW.MH.1 EXISTING PRIVATE COMBINED WATER DRAINAGE SYSTEM
 - EXISTING DRAINAGE SYSTEM TO BE GRUBBED OUT, INCLUDING CONNECTED CHAMBERS.
 - EG EXISTING GULLY & CONNECTING PIPE
 - G PROPOSED DISHED CHANNEL WITH NEW GULLY. NEW GULLY CONNECTED TO EXISTING SLOT DRAIN CONNECTION WHERE AVAILABLE
 - PROPOSED GULLY CONNECTION PIPE
 - +154.70 PROPOSED MINIMUM SURFACE LEVEL TO FACILITATE ADEQUATE DRAINAGE
 - 1:60 PROPOSED GRADIENT SLOPE DIRECTION MARKER
 - EXISTING RIVER DARWEN CULVERT WITH ACCESS CHAMBERS

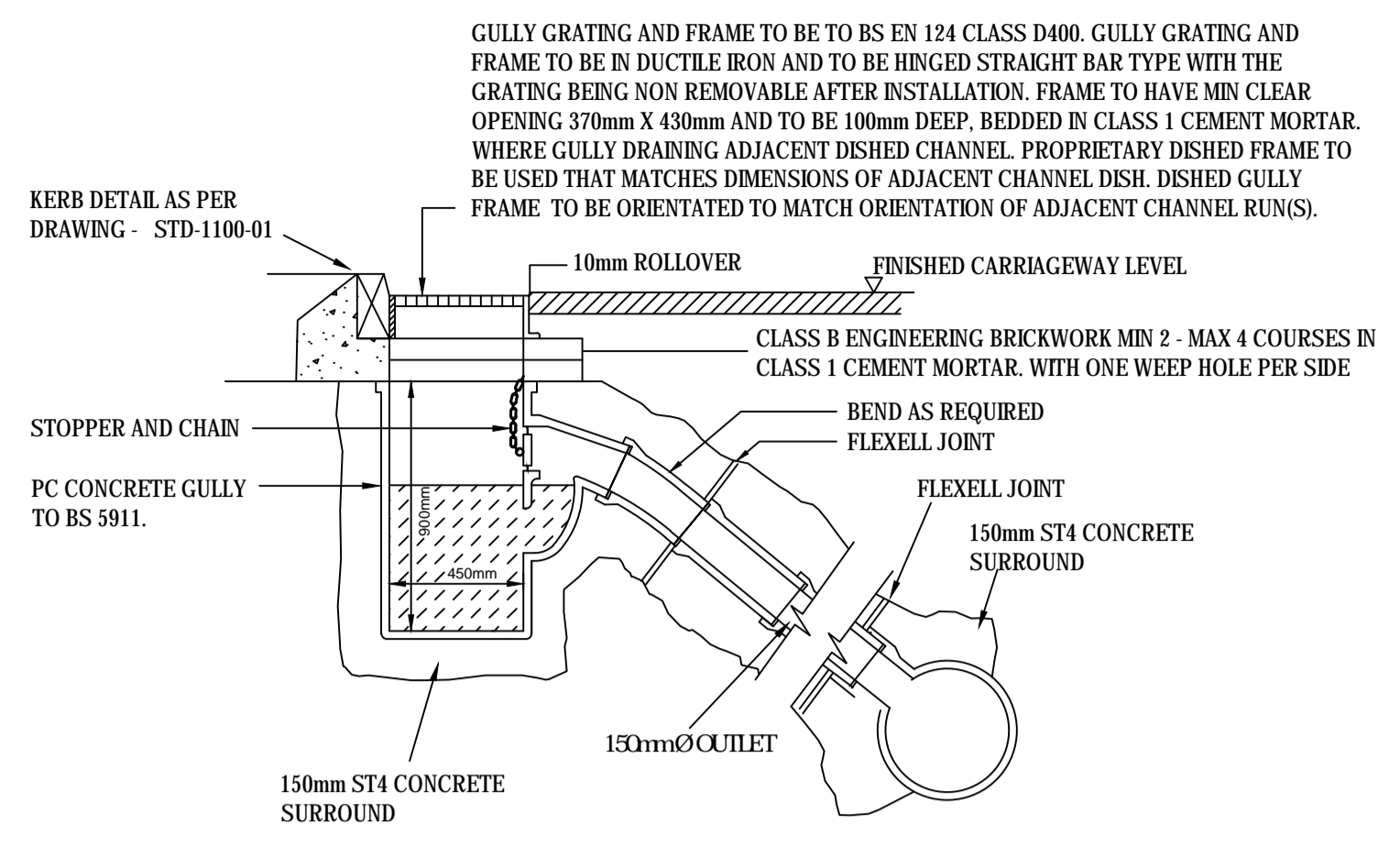

TYPICAL TYPE G1 GULLY DETAIL

SCALE 1:25

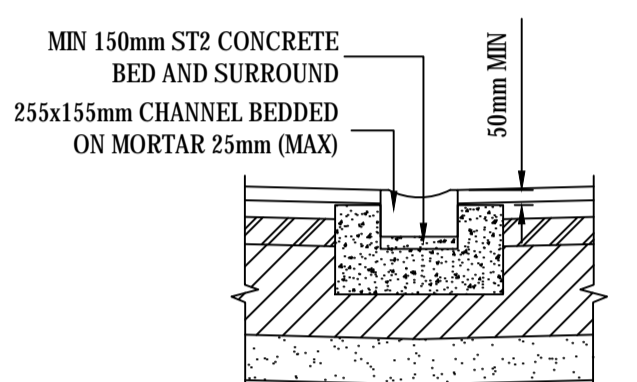

255x155mm DISH CHANNEL

SCALE 1:25

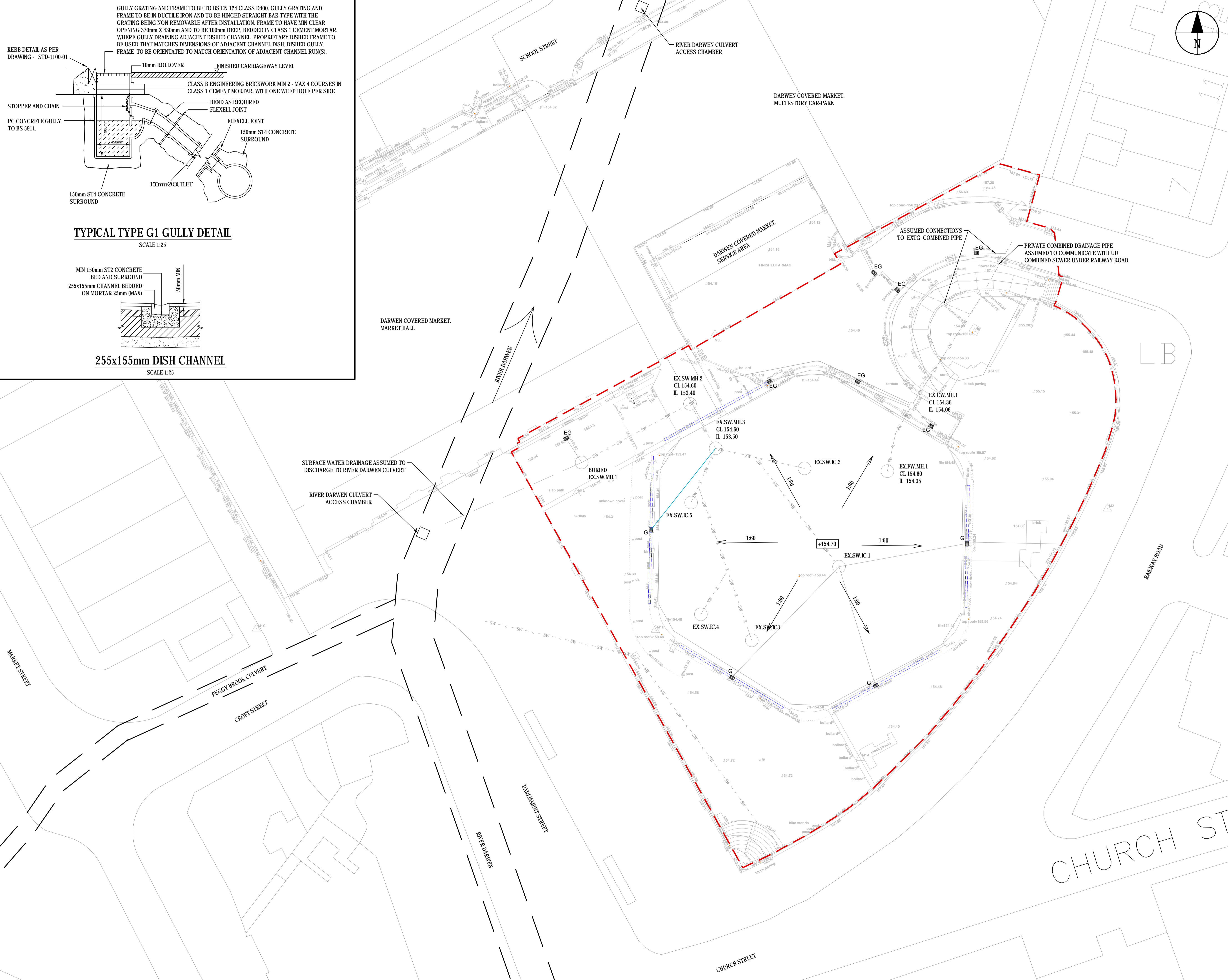

PI	PRP	FIRST ISSUE - FOR PLANNING	21.06.2017
Rev	Drawn	Checked	Date

Purpose of Issue
S2 - INFORAMTION

Classification
COMMERCIAL IN CONFIDENCE

Client
BLACKBURN WITH DARWEN BOROUGH COUNCIL

Project
DARWEN THREE DAY MARKET DEMOLITION

Drawing
POST DEMOLITION PROPOSED DRAINAGE LAYOUT

Scale @ A1	Drawn	Checked	Approved
1:200	PRP	APN	AB

Project No.	Date
CS092723	21-JUN-17

Drawing Identifier	BS1192 Compliant
Project - Originator - Zone - Level - File Type - Role - Number	revision
CS09-CAP-HDG-XX-DR-D-0002	P1

CAPITA
Real Estate & Infrastructure
CastleWay House, 17 Preston New Road, Blackburn, BB2 1AU
01254 273000
www.capitaproperty.co.uk
Capita Property and Infrastructure Ltd.

Capita Property and Infrastructure Ltd
5th Floor Churchgate House,
56 Oxford Street,
Manchester

M1 6EU